

1.

.

2.

,

.

3.

,

,

.

4.

,

,

.

5.

,

,

,

(

)

.

6.

,

.

7. MMF () ,

8. 1 50 ()

9. , ,

10.

()

MMF 3

가 ,

2018.04.

MMF 3]

()

代) ()

()

代) ()

[작성기준일 : 2018.4.18]

동양 큰만족 신종 MMF 3호(펀드코드:39768)

투자 위험 등급 5 등급 (낮은 위험)					
1	2	3	4	5	6

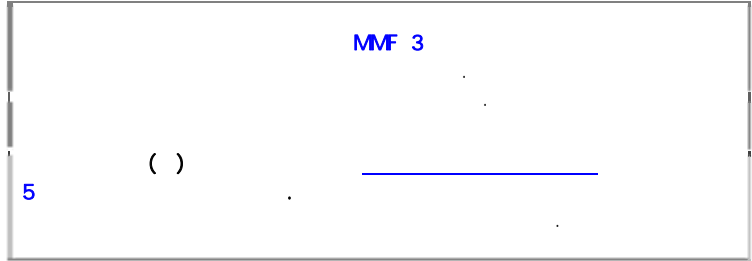

	> > > > MMF ()						
	> > AA, A2 (MMF) /CD, > 75						
	(MMF), (),						
	(02- 3770- 1300)						
()		()					10
	2018. 4. 26						
	kofia.or.kr www.tyam.co.kr						
(,%)		3					
	0.045	0.055	0.04	0.015	0.01	0.005	0.13 0.13
1)							
2)	(
)						

3) 2018 4 25 : 0.055%, 2018 4 26 : 0.04%	
(17)2 (17)3	(17) 2 (17) 3
> : (-) / > : (www.kofia.or.kr) (www.tyam.co.kr)	

(1)

1.

94 2 4

$20\% * CP + 60\% * CD + 20\% * CALL$
) [CP] , [CD] , [Call]

2.

()

AA,

A2

/CD,

75

A1

1

3. (2018.4)

	1978	4	20,948	(1 3)	(2 4)
	1981	6	39,120	(6 5)	()

3
(www.kofia.or.kr)

4. ()

>

2.

3.

[]

: (dart.fss.or.kr)
: (dart.fss.or.kr), (kofia.or.kr), (
)
(,) : (www.fss.or.kr)
(dis.kofia.or.kr)
: (dis.kofia.or.kr) (
)
: (dis.kofia.or.kr) ()

1 .

1.

	MMF 3
	39768

2.

. :
 . : (MMF)
 . . : ()
 . . : ()
 . :
 1) , 2 " " " "

3. : 10

- 1) ()
- 2) () ()

4.

. :
 . : (www.kofia.or.kr)
 . : (www.tyam.co.kr)
 . :
 1) 2 " , ,
 "

5. :

6. :

2 .

1.

	MMF 3
	39768

2.

2003.12.29	
2005.06.07	Late trading
2005.11.07	()
2005.11.21	
2006.02.16	()
2006.07.01	
2009.4.30	MMF 3 MMF 3
2009.10.6	/
2011.5.18	()
2013.6.27	()
2013.11.1	/
2014.1.21	()
2016.01.19	
2016.06.01	(0.15% 0.125%)
2016.7.2	
2017.3.24	(),
2017.11.24	(,) ,
2018.1.9	(6 5)
2018.4.26	(5.5bp- >4.0bp)

3.

)

4.

	2 32
	02- 3770- 1300

)

4

"

"

5.

(2018.4)

	1978		4	20,948	(1 3)
					(2 4)
					(6 5)
					()

1)

2)

(2018.4)

	1981		6	39,120	()

1)

2)

	2011.5~ 2013.12
	2014.1~ 2017.3

	2017.3 ~ 2017.11
	2017.11~
	2017.11~

1) 3

(www.kofia.or.kr)

6.

7.

94 2 4

8.

1.	6
2. ()	5 (71 4) 1
3.	1 79 2 5 ()
4.	83 4
5.	6 79 2 5
6.	

7.	4 3
8.	
9.	268 4
10. (1) (2) (3) (4) 1 . . (5) (6) (7)	100 10 . (71 4) 79 2 5 ()
11. (1) 10 (1)~(3) (2) 7 (3) 10 (5)~(7)	100 30 . 10 (4)
12. ()	() (2) (" 2 ") 1 2 1. 2. 2 3. 2 (2 1)

	2	(2 2 3	3	2
--	---	---------	---	---

1.		10%		84
	-	83	4	
2.				5% (2%)
	3% (1%)			
		69		
	100%			
		((4 3)
		79	2	5
	30%)
3.				10%
	2			
	(1)	30		
	(2)			2
	(3)			
4.				
5.				5%

6.	75
7.	
8.	5%
9.	1 5%
10.	40% (4 3)
	3 9 3 () 17 11 1 10

9.

()
AA,
A2 /CD,
75
A1 1

$$: 20\% * CP + 60\% * CD + 20\% * CALL$$

) [CP] , [CD] , [Call]

10.

MMF ()

	MMF 2

	1,000 5

	<p>() 1 50</p> <p>() 1 1</p> <p>50</p>

3 ()

3 1.99% 6 5 (5%)

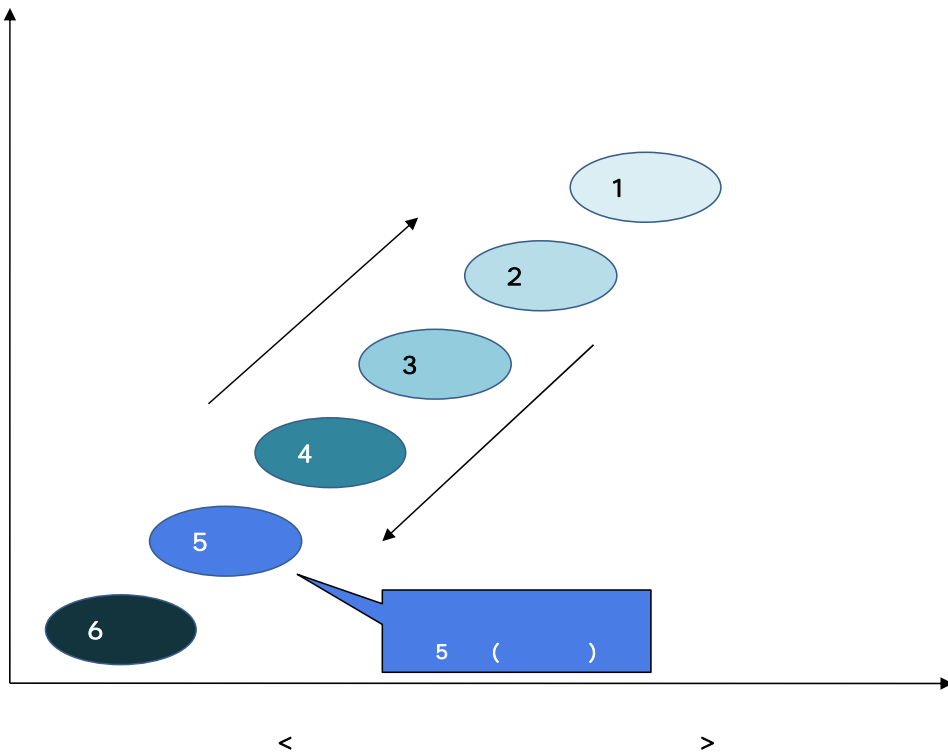

>

1		20% ()
2		80%
3		80% 20% ()
4		50% 60%
5		60% (, A- ,)
6		(MMF)

1. " " 3
" 3 "
2. " " , REITs, (BB+),
3. " " (BBB-), CP(A3),
4. " " , (A-), CP(A2-),
- 5.

* ()
 ' 1' ()
)

* 1,000

(1)

(" ")

(2)

17 (5) : 2

17 (5) : 3

5	5
- (D) 2 (D+1) - 2 (D+1) D (D+1) D+1 자금납입 (5시 이전) 기준가격용 판매대금 지급	- (D) 3 (D+2) - 3 (D+2) D (D+2) D+1 D+2 판매청구 (5시 이후) 기준가격용 판매대금 지급

* ' 1' ()

(3)

(4)

()

() 17 (5)

(5)

(6)

1.

(17

)

2.

(7)

(8)

()

12.

	(" ") 1,000
	4 5
	/
1,000	4 5
	(www.tyam.co.kr) (www.kofia.or.kr)

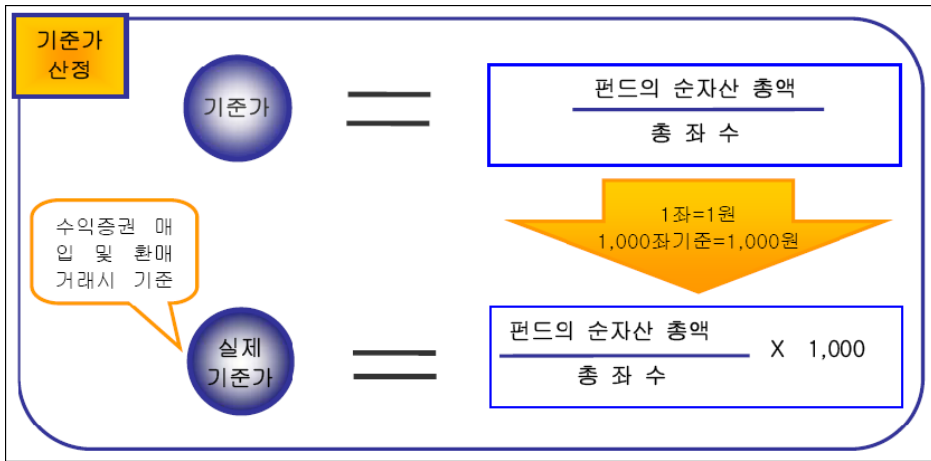

) ()

*

	2
	(3 10)
	2 ()
	2

13.

()

()		(, %)			
MMF3					-
		-	-	-	-

(, %)						
0.045	2018 4 25	0.015	0.010	0.0050	0.1300	0.0015
	0.055					

	2018 4 26			
	0.04			
	3		-	

1)

()

2)

3)

1000

(:)

	1	3	5	10
	13	42	73	167

1,000

5%,

14.

1

1. 0

(1)

(2)

45

(3)

5

(1)

-

(

)

(2)

-

()

$$\frac{= \quad \times \quad *}{* \quad : (\quad / \quad)}$$

, >1 1, <0 0

(3) - 15.4% ()

15.4% (14%,

1.4%)

(

)

(,)

15.4% (14%,

1.4%)

(

)

3 .

1.

14 (2016.12.29 - 2017.12.28)		
13 (2015.12.29 - 2016.12.28)		
12 (2014.12.29 - 2015.12.28)		

[:]

	14	13	12
	(2017.12.28)	(2016.12.28)	(2015.12.28)
	348,439,177,038	1,298,801,689,110	314,814,988,764
	348,431,730,802	1,298,794,204,248	314,811,924,385
	0	0	0
/	0	0	0
	7,446,236	7,484,862	3,064,379
	0	0	0
	1,903,573,377	2,118,982,265	15,219,560,338
	350,342,750,415	1,300,920,671,375	330,034,549,102
	0	0	0
	29,467,950	246,414,871	128,961,075
	29,467,950	246,414,871	128,961,075
	332,849,278,377	1,280,292,765,607	323,861,495,309
	80,309,179	5,883,666,843	-938,517,395
	17,383,694,909	14,497,824,054	6,982,610,113
	350,313,282,465	1,300,674,256,504	329,905,588,027

[: , %]

	14	13	12
	(2016.12.29 - 2017.12.28)	(2015.12.29 - 2016.12.28)	(2014.12.29 - 2015.12.28)
	18,931,556,587	15,815,965,909	7,569,621,893
	19,763,930,405	16,586,057,717	7,810,690,755
	0	0	0
/ ()	-832,373,818	-770,091,808	-241,068,862
	0	0	0
	1,359,904,245	1,161,093,539	519,479,597
	1,359,904,245	1,161,093,539	519,479,597
	0	0	0
	187,957,433	157,048,316	67,532,183
	17,383,694,909	14,497,824,054	6,982,610,113
	0.00	0.00	0.00

[:]

		14 (2017.12.28)		13 (2016.12.28)		12 (2015.12.28)	
1.		7,446,236	7,446,236	7,484,862	7,484,862	3,064,379	3,064,379
2.							
3.			138,060,712,306		569,908,622,833		200,019,215,989
1.		20,540,000,000		80,110,000,000		20,700,000,000	
2.		19,200,000,000		181,000,000,000			
3.		98,320,712,306		308,798,622,833		179,319,215,989	
4.			210,371,018,496		728,885,581,415		114,792,708,396
1.							
2.		210,371,018,496		728,885,581,415		114,792,708,396	
3.							
4.							
1.							
1.							
2.							
3.							
4.							
1.							
2.							
1.			1,903,573,377		2,118,982,265		15,219,560,338
2.						14,099,925,000	
3.		1,903,573,377		2,118,982,265		1,119,635,338	
4.							
5.							
6.							
7.							
			350,342,750,415		1,300,920,671,375		330,034,549,102
1.							
2.			29,467,950		246,414,871		128,961,075
1.							
2.							
3.							
4.		29,467,950		246,414,871		128,961,075	
5.							
6.							
			29,467,950		246,414,871		128,961,075
1.		332,849,278,377		1,280,292,765,607		323,861,495,309	
2.							
3.		17,464,004,088		20,381,490,897		6,044,092,718	
(: 332,849,278,377		17,383,694,909		14,497,824,054		6,982,610,113
:	#####		80,309,179		5,883,666,843		-938,517,395
:	323,861,495,309)						
(: 1,000.00						
:	1,000.00						
:	1,000.00)						
			350,313,282,465		1,300,674,256,504		329,905,588,027
			350,342,750,415		1,300,920,671,375		330,034,549,102

[:]

	14 (2016.12.29-2017.12.28)		13 (2015.12.29-2016.12.28)		12 (2014.12.29-2015.12.28)		
1.		19,763,930,405	19,763,930,405	16,586,057,717	16,586,057,717	7,810,690,755	7,810,690,755
1.							
2.							
3.							
4.							
2.			390,224,535		117,779,815		92,191,915
1.							
2.	/	185,265,068		66,883,429		56,227,875	
3.	/						
4.							
5.	/						
6.	/	155,003,139		50,896,386		35,964,040	
7.	/	49,956,328					
3.			1,222,598,353		887,871,623		333,260,777
1.							
2.	/	997,056,734		868,104,577		328,611,569	
3.	/						
4.							
5.	/						
6.							
7.		225,541,619		19,767,046		4,649,208	
8.							
			1,547,861,678		1,318,141,855		587,011,780
1.		532,135,847		445,668,129		188,216,841	
2.		650,388,914		559,641,555		255,975,447	
3.		177,379,484		155,783,855		75,287,309	
4.							
5.							
6.		187,957,433		157,048,316		67,532,183	
()			17,383,694,909		14,497,824,054		6,982,610,113
()			0.052226927		0.011323835		0.021560483

2.

MMF3

[: ,]

			()					
	()		()		()		()	
2016.12.29 - 2017.12.28	12,803	12,803	71,812	72,301	81,286	81,775	3,328	3,503
2015.12.29 - 2016.12.28	3,239	3,239	44,455	44,944	34,891	35,321	12,803	13,007
2014.12.29 - 2015.12.28	3,706	3,706	1,088	1,095	1,555	1,572	3,239	3,299

- (1) 2016.12.29 - 2017.12.28 / : 17,463,987,391 /17,463,987,391
 (2) 2015.12.29 - 2016.12.28 / : 20,314,807,824 /20,314,807,824
 (3) 2014.12.29 - 2015.12.28 / : 6,044,088,708 /6,044,088,708

3.

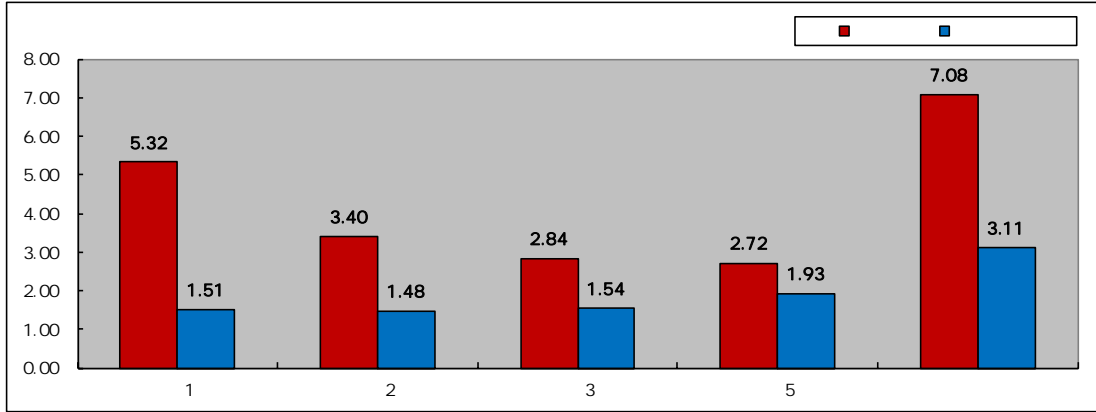

[:%]

	1	2	3	5	
	17.04.19 ~ 18.04.18	16.04.19 ~ 18.04.18	15.04.19 ~ 18.04.18	13.04.19 ~ 18.04.18	03.12.29 ~ 18.04.18
	5.32	3.40	2.84	2.72	7.08
	1.51	1.48	1.54	1.93	3.11

1) : 20%*CP + 60%*CD + 20%*CALL

2)

3)

4)

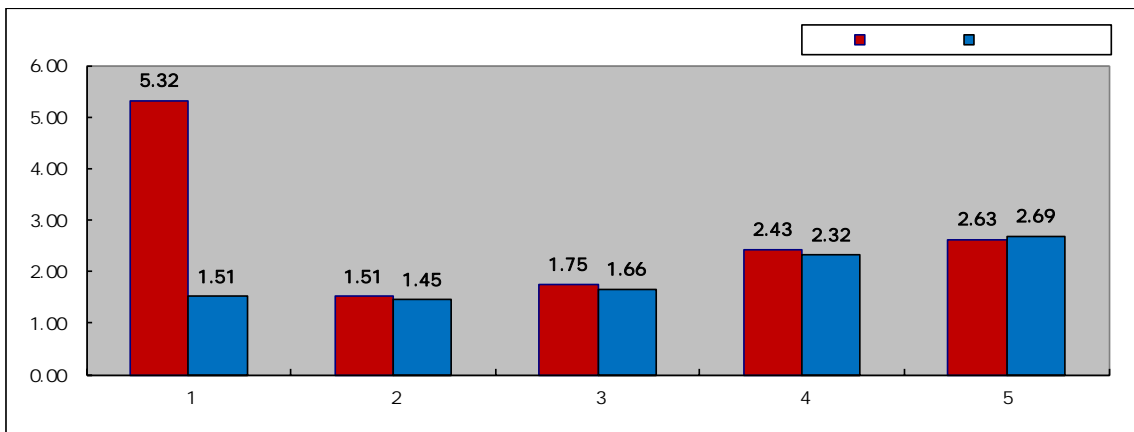

[:%]

	1	2	3	4	5
	17.04.19 ~ 18.04.18	16.04.19 ~ 17.04.18	15.04.19 ~ 16.04.18	14.04.19 ~ 15.04.18	13.04.19 ~ 14.04.18
	5.32	1.51	1.75	2.43	2.63
	1.51	1.45	1.66	2.32	2.69

1) : 20%*CP + 60%*CD + 20%*CALL

2)

3)

4)

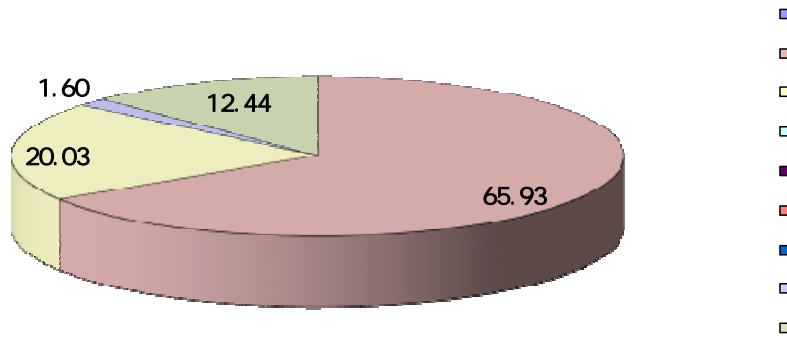

[2018.03.28 / : ,%]

KRW	0	2,855	867	0	0	0	0	0	0	69	539	4,330
	(0.00)	(65.93)	(20.03)	(0.00)	(0.00)	(0.00)	(0.00)	(0.00)	(0.00)	(1.60)	(12.44)	(100.00)
	0	2,855	867	0	0	0	0	0	0	69	539	4,330
	(0.00)	(65.93)	(20.03)	(0.00)	(0.00)	(0.00)	(0.00)	(0.00)	(0.00)	(1.60)	(12.44)	(100.00)

(1) ()

(2) : CD

3)

4)

5)

6)

7)

4 .

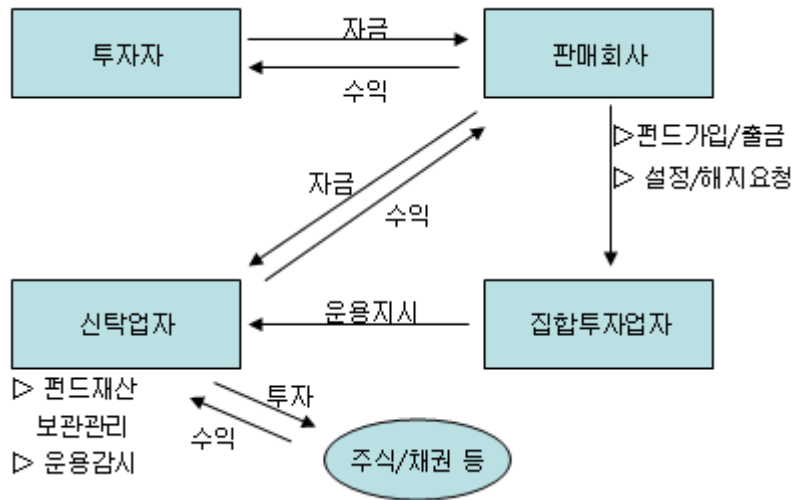

1.

	2 32
	(02- 3770- 1300 www.tyam.co.kr)
	2000. 6. 2000. 7. 2000. 8. 2000. 9. 2009. 1 8.9
	200
	73%, 27%

[]

[]

[]

(

)

[]

2

(:)

	17.12.31	16.12.31		17.12.31	16.12.31
	615.7	630.6		281.1	275.7
	344.2	269.2		178.4	141.4
	959.9	899.8		102.7	134.3
	40.3	52.8		0.3	2.1
	-	-		9.8	1.0
	40.3	52.8		93.3	135.4
	200	200		22.2	31.5
	121.1	121.1			
	595.6	524.5			
	-	-			
	2.8	1.3			
	919.5	846.9		71.1	103.9

[2018.04.18 / :]

	3,896	66,993	3,159	0	1,386	4,622	0	2,417	2,250	0	42,852	127,577

2.

:

3.

()

	8 10 (02- 3770- 8880)
	1955.10.11

	2004.05.31
--	------------

(1)

(2)

()

()

)

()

4.

	23- 2
	02- 2168- 0440

	: 2000.6 : 2000.9 : 2008.5
	www.shinhanaitas.com

(1)

(2)

5.

:

6.

KIS	6 38 4 T. 02- 3215- 1400	www.bond.co.kr
	88 4 T. 02- 399- 3350	www.koreaap.com
NICE	70 19 4 T. 02- 398- 3900	www.nicepni.com
	194- 27 4 T.02- 721- 5300	www.fnpricing.com

1.

(1)

-
-
-

(2)

-

100 5

1

-

-

2

-

4 1

5 1

-

-

-

6

-

" ") (

.
. .
10 1
.

- (" ") 2
- 1
- 8 1
10 1

(3)

1. , , ,
 2. (, , ,)
 3. ()
 4. 217
- (80 1 3 2) ,

(4)

- 188 2 (193 2

)

20

- 193 2

(5)

193 2

- 1. 223 3 4
- 2. 229
- 3.

20

- 1. 193 2 (4)
- 2. 191 1 2

(

.)

/

/

/

-

,

-

()

)

(

[]

2

), (

(www.kofia.or.kr)

2.

/ / 1 /
(50) 1

/ / 1 50
/ 1 1 50
1 / (50)

3.

(1)

[]

2

1)

2)

3) 87 8 1 2

[]

2

1)

2)

3)

(2)

-

3

1

-

89

2

100

1

3

-

•

3

•

•

•

-

•

•

1

•

3

1

•

(3)

2

1)

2)

3)

(4)

(1)

1.

2.

216

3.

4.

5.

6.

7.

8.

(2)

1.

(

)

2.

3.

4.

5.

6.

7.

8.

1

50

192 1

()

9.

1

1

50

192 1

()

10.

(

)

242 2

11.

(3)

-

87

2

3

:

-

:

-

:

-

87 7

4 30

4 1 1

-

4.

[:]

()				
			CD	31,314
				2,277,091
			CP	661,353

.

:

.

1.

-

-

1)

()

.

- : 30% ()

*

- (M/S) : 10% ()

*

- : 30% ()

*

- : 25% ()

*

- , : 5% ()

*

Back-Office

2)

3)

A, B, C

20%	A	,	20%~50%	B	,	50%	C		
	A		60%	,	B	40%	,	C	20%

2.

1)

-

-

Update

/ :

/

:

2)

1

3)

-

-

-

5.

6.

:

	2 (,)
	/
	6 5 ,
()	
()	
	50% (,)
	1,000 ,
	, , ,
	()
	, ,
	, ,
	()

	(10)
	ABS
	()

[별첨1]

[당일 공고된 기준가격으로 매입·환매가 가능한 경우]

(2) MMF

-) MMF (

- MMF

- MMF

(): 5

- 5 (

() " (

- 2 MMF

MMF

- 2 MMF

MMF

- CMA ,

(CMA)

MMF

- ? MMF

1) ,

3 .

(MMF 5% 100)

MMF